

CERTIFICATE OF LOCATION OF GOVERNMENT CORNER

East Quarter Corner of Section 33
Township 57 N, Range 15 W, 4th P.M.

STATE OF MINNESOTA, COUNTY OF ST. LOUIS.

On June 30, 2011, found a(n) Aluminum Capped
Pipe (ACP) 6" below the road grade in good
condition.

- ☐ left monument as found ☐ lowered monument
☒ removed monument (explain) ☐ straightened monument

On June 30, 2011, reset the ACP back where
it was.

Office of the County Recorder
St. Louis County, Minnesota
Recorded on 10/08/2012
at 2:39 PM

Document No. 01197319

Mark A. Monacelli
County Recorder

By Brenda Goodreau, Deputy
AFR 300742



DO NOT REMOVE

See "Statement of Evidence" for further details (on back)

GPS I.D.: RTK-VRS Co. Proj. No.: 101147

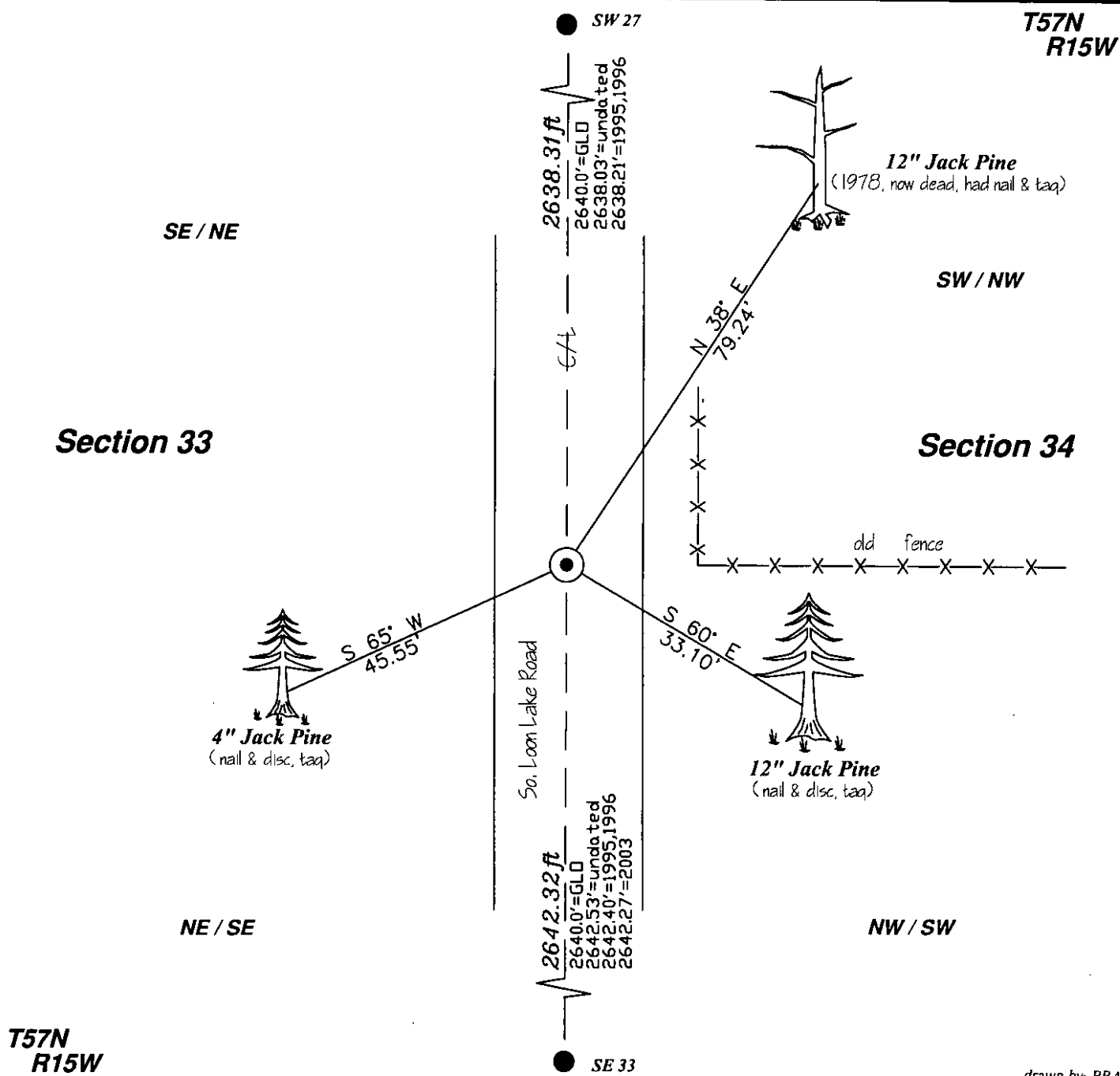

drawn by: BRA

"SKETCH OF REFERENCE TIES"

(not to scale - bearings are magnetic)

Ties are measured to center of monument
unless otherwise noted.

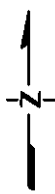

UNITS = ☐ Metric ☒ English



NAD 83 (1996 adjustment)

Latitude (N): 47°22'43.92219"

Longitude (W): 92°14'22.42671"

SLCTM 96 Northing: 3558916.153ft

Easting: 4809348.099ft

S.P. North Northing: _____

Easting: _____

I hereby certify that this document and the data contained herein
was prepared by me or under my direct supervision.

Thomas J. O'Reilly
signature

10/3/2012
date

License No. 12671

☒ County Surveyor

☐ Deputy County Surveyor

☐ Land Surveyor

Statement of Evidence**East Quarter Corner Section 33, T57N, R15W****September 1878**

Original survey of 57-15 subdivision was run north on true line between Sections 33 & 34, and at 40.00 chains (2640.0') a 4' post was set 2' in the ground for the quarter corner to Sections 33 & 34 from which:

6" Spruce	N 15°E	28 links (18.5')
5" Spruce	N 49°W	06 links (4.0')

Henry S. Howe
U.S. Deputy Surveyor

February 7th, 1918

Consolidated and. Re-named by Resolution of County Board as that part of the Aurora Road, established July 6th, 1906, which part is described as beginning at about the southeast corner of Section 4, Twp. 57, R. 15, thence South on Section Lines to the Southeast corner of Section 33, Twp. 57, R. 15.

August 07, 1978

Corner Card states that an Aluminum Capped Pipe (ACP) was set for the corner on the C/L of Co. Rd. #344 (north-south) and on a fenceline to the east. Set the following ties:

10" Jack Pine	N 56°W	101.32' (tag)
8" Jack Pine	N 38°E	79.24' (tag)
Control Post	West	24.00'

undated Partial subdivisions for Sections 33 & 34 show distances of 2638.03' north to the NE Cor. Sec. 33, and 2642.53' south to the SE Cor. Sec. 33.

St. Louis Co. Surveyor's Office

November 01, 1995

A Certificate of Survey location map of Section 33 shows an ACP for the corner with distances of 2638.21' north to the NE Cor. Sec. 33, and 2642.40' south to the SE Cor. Sec. 33.

Northern Lights Surveying & Mapping
LS #16089

June 26, 1996

A Certificate of Survey location map of Section 33 shows an ACP for the corner with the same distances north and south as the 1995 survey.

Northern Lights Surveying & Mapping
LS #16089

September 16, 2003

A Certificate of Survey in Section 33 shows an ACP for the corner with a distance of 2642.27' south to the SE Cor. Sec. 33.

Northern Lights Surveying & Mapping
LS #16089

June 30, 2011

Searched for and found the ACP for the corner 6" below the road grade in good condition. Set temporary ties and removed the ACP to search for any other monuments, but found none. Replaced the ACP where it was from the ties and directly occupied it with GPS-RTK (VRS method, Pt. #14, T57N-R15W.job) for precise Latitude & Longitude (see front). Searched for the ties from 1978 and found:

12" Jack Pine	N 38°E	79.24' (now dead, had nail & tag)
---------------	--------	-----------------------------------

The other Jack Pine tie and Control Post were gone. Accepted the ACP for the corner as it is in harmony with local land lines and no other evidence was found to dispute it. Added the following new ties:

4" Jack Pine	S 65°W	45.55' (nail & disc, tag)
12" Jack Pine	S 60°E	33.10' (nail & disc, tag)

The C/L of South Loon Lake Rd. now falls 2'± east of the ACP. There is an old fence running east from the ACP. Distances calculated to adjacent corners are 2638.31' north to the SW Cor. Sec. 27, and 2642.32' south to the SE Cor. Sec. 33.

Project #101147
Bruce Anderson, Greg Jacobson
St. Louis Co. Public Works Dept./ Land Survey Division
Tom O'Malley, County Surveyor

Return to:

Public Works
AFR # 30742
Cash/CL CM